

**+NOTICE!!**

**These documents have been scanned!**

**Do not place un-scanned documents beneath this notice!**

**Do not remove this notice from this file!**

GPO Jacket No. 560-102  
Print Order 61540  
Rise Business Services, LLC  
Job=AZ15 12:00:00 AM



Box Number= AZ15175



Claim Begin-End: AMC454261-AMC454262

**1 Initial Receipt**



AZ15175-14

AMC454802-AMC454539

**United States Department of the Interior**  
**Bureau of Land Management**  
 DIV OF LANDS, MINRLS & ENERGY  
 ONE N CENTRAL AVE  
 PHOENIX, AZ 85004 -4427  
 Phone: 602-417-9200

Receipt

No: 4417732

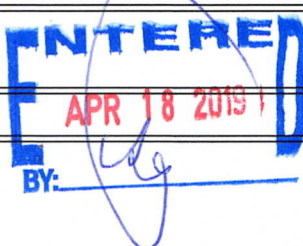
<b>Transaction #:</b> 4536663	
<b>Date of Transaction:</b> 04/04/2019	
CUSTOMER:	
STEPHEN NAGEL 22640 FORREST RD PERRIS,CA 92570-6815 US	

LINE #	QTY	DESCRIPTION	REMARKS	UNIT PRICE	TOTAL
1	2.00	LOCATABLE MINERALS / MINING CLAIMS-NEW,UNADJUD, ONE OR MORE AUTH NOS / NEW MINING CLAIM PROCESSING FEE CASES: AMC454261/\$20.00, AMC454262/\$20.00		- n/a -	40.00
2	2.00	LOCATABLE MINERALS / MINING CLAIMS-NEW,UNADJUD, ONE OR MORE AUTH NOS / NEW MINING CLAIMS LOCATION FEE CASES: AMC454261/\$37.00, AMC454262/\$37.00		- n/a -	74.00
3	2.00	LOCATABLE MINERALS / MINING CLAIMS-NEW,UNADJUD, ONE OR MORE AUTH NOS / NEW MINING CLAIMS MAINTENANCE FEE CASES: AMC454261/\$155.00, AMC454262/\$155.00		- n/a -	310.00
<b>TOTAL:</b>					<b>\$424.00</b>

PAYMENT INFORMATION				
1	AMOUNT:	424.00	POSTMARKED:	N/A
	TYPE:	CHECK	RECEIVED:	04/04/2019
	CHECK NO:	25890275428		
	NAME:	NAGEL, STEPHEN 22640 FORREST RD PERRIS CA 92570-6815 US		

REMARKS

This receipt was generated by the automated BLM Collections and Billing System and is a paper representation of a portion of the official electronic record contained therein.



**NOTICE!!**

**These documents have been scanned!**

**Do not place un-scanned documents beneath this notice!**

**Do not remove this notice from this file!**

GPO Jacket No. 560-102  
Print Order 61540  
Rise Business Services, LLC  
Job=AZ15 12:00:00 AM



Box Number= AZ15175



Claim Begin-End: AMC454261-AMC454262

**2 Correspondence**



AZ15175-14

AMC454802-AMC454539

**NO  
DOCUMENTS  
FOUND**

NO DOCUMENTS FOUND  
NO DOCUMENTS FOUND



**NOTICE!!**

**These documents have been scanned!**

**Do not place un-scanned documents beneath this notice!**

**Do not remove this notice from this file!**

GPO Jacket No. 560-102  
Print Order 61540  
Rise Business Services, LLC  
Job=AZ15 12:00:00 AM



Box Number= AZ15175



Claim Begin-End: AMC454261-AMC454262

**3 Transfers**

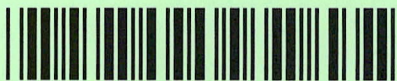

AZ15175-14

AMC454802-AMC454539

**NO  
DOCUMENTS  
FOUND**

NO DOCUMENTS FOUND  
NO DOCUMENTS FOUND



**NOTICE!!**

**These documents have been scanned!**

**Do not place un-scanned documents beneath this notice!**

**Do not remove this notice from this file!**

GPO Jacket No. 560-102  
Print Order 61540  
Rise Business Services, LLC  
Job=AZ15 12:00:00 AM



Box Number= AZ15175



Claim Begin-End: AMC454261-AMC454262

**4 Annual Filings**



AZ15175-14

AMC454802-AMC454539

UNITED STATES  
DEPARTMENT OF THE INTERIOR  
BUREAU OF LAND MANAGEMENT

**MAINTENANCE FEE WAIVER CERTIFICATION**

174  
*[Handwritten initials]*

454261

FORM APPROVED  
OMB NO. 1004-0114  
Expires: October 31, 2016

SEE INSTRUCTIONS ON PAGE 2

1. This small miner waiver is filed for the assessment year beginning on September 1, 2019 and ending on September 1, 2020.
2. The undersigned and all related parties owned ten or fewer mining claims, mill, or tunnel sites located and maintained on Federal lands in the United States of America on September 1, \_\_\_\_\_.
3. The undersigned have performed the assessment work required by law for each mining claim listed prior to filing this waiver and understand that by filing this form, the undersigned must file an affidavit of assessment work with the Bureau of Land Management (BLM) by the December 30th following the filing of this waiver.
4. The undersigned understand that if the assessment work obligation has not yet come due under 30 U.S.C. 28 (for those claims in their first assessment year only), a notice of intent to hold reciting this condition must be recorded by the December 30th following the filing of this waiver.
5. The undersigned understand that mill and tunnel sites may also be listed on this waiver and be waived from payment of the maintenance fee, and that a notice of intent to hold for these sites is required to be filed with the BLM by the December 30th following the filing of this waiver.
6. The undersigned understand and acknowledge that pursuant to 43 U.S.C. 1212 and 18 U.S.C. 1001, the filing or recording of a false, fictitious, or fraudulent document with the BLM may result in a fine of up to \$250,000, a prison term not to exceed five years, or both.
7. The mining claims, mill or tunnel sites for which this waiver from payment of the maintenance fees is requested are:

CLAIM OR SITE NAME	BLM RECORDATION SERIAL NUMBER
1. <u>BADGER</u> ✓	<u>454261</u>
2. <u>BADGER II</u>	<u>454262</u>
3.	
4.	
5.	
6.	
7.	
8.	
9.	
10.	

BLM FIELD OFFICE  
2019 AUG -8 P 3:17  
FLAGSTAFF, ARIZONA

The owner(s) (claimants) of the above mining claims and sites are:

STEPHEN V. NAGEL

(Owner's Name - Please Print)

22640 FOREST Rd.

(Owner's Mailing Address)

Stephen V. Nagel

(Owner's Signature)

PARRIS

(City)

CA.

(State)

92570

(Zip Code)

(Owner's Name - Please Print)

(Owner's Signature)

(Owner's Mailing Address)

(City)

(State)

(Zip Code)

(Owner's Name - Please Print)

(Owner's Signature)

(Owner's Mailing Address)

(City)

(State)

(Zip Code)

(Owner's Name - Please Print)

(Owner's Signature)

(Owner's Mailing Address)

(City)

(State)

(Zip Code)

(Continued on page 2)

ENTERED  
SEP 11 2019  
BY: *[Signature]*

# 4531182

NW  
*[Signature]*



**NOTICE!!**

**These documents have been scanned!**

**Do not place un-scanned documents beneath this notice!**

**Do not remove this notice from this file!**

GPO Jacket No. 560-102  
Print Order 61540  
Rise Business Services, LLC  
Job=AZ15 12:00:00 AM



Box Number= AZ15175



Claim Begin-End: AMC454261-AMC454262

**5 Miscellaneous**



AZ15175-14

AMC454802-AMC454539

**NO  
DOCUMENTS  
FOUND**

NO DOCUMENTS FOUND  
NO DOCUMENTS FOUND



**NOTICE!!**

**These documents have been scanned!**

**Do not place un-scanned documents beneath this notice!**

**Do not remove this notice from this file!**

GPO Jacket No. 560-102  
Print Order 61540  
Rise Business Services, LLC  
Job=AZ15 12:00:00 AM



Box Number= AZ15175



Claim Begin-End: AMC454261-AMC454262

**6 Location Notices-Amendments and Supporting Documents**



AZ15175-14 AMC454802-AMC454539

# MINING CLAIM STATUS REPORT

Data Entered: 4/18/19

MTP Checked By: \_\_\_\_\_  
GEO Checked By: \_\_\_\_\_

LEAD SERIAL NUMBER: AMC 454261 thru AMC 454262

**NUMBER OF CLAIMS & TYPE:**

**CHARGES:**

- \_\_\_\_ LODE
- 2 PLACER
- \_\_\_\_ ASSOCIATION PLACER
- \_\_\_\_ MILL SITE
- \_\_\_\_ TUNNEL SITE

Processing Fee @ \$20 = \$ 40  
 Location Fee @ \$37 = \$ 74  
 Maintenance Fee @ \$155 = \$ 310  
 Add'l Maint Fee for Assoc Placer = \$ \_\_\_\_\_  
**SUBTOTAL** \$ 424  
 Other Fees \$ \_\_\_\_\_  
 Other Fees \$ \_\_\_\_\_  
**TOTAL** \$ \_\_\_\_\_

TOTAL ACREAGE: 10 and 20 <sup>ACRES</sup> ~~Per Claim~~  
 (Placer Only)

NUMBER OF LOCATORS: 2

DOCUMENTS RECEIVED VIA : Over-the-Counter [ ] Mail  TIMELY FILED: Yes  No [ ]

LEGAL DESCRIPTION: T 3N R 20W SEC 15  
 T \_\_\_\_\_ R \_\_\_\_\_ SEC \_\_\_\_\_  
 T \_\_\_\_\_ R \_\_\_\_\_ SEC \_\_\_\_\_  
 T \_\_\_\_\_ R \_\_\_\_\_ SEC \_\_\_\_\_  
 T \_\_\_\_\_ R \_\_\_\_\_ SEC \_\_\_\_\_

BLM [ ] FOREST SERVICE [ ] SUBJ TO PL 359: Yes [ ] No [ ]  
 WILDERNESS AREA [ ] \_\_\_\_\_

SPLIT ESTATE: N/A [ ] SX [ ] PX [ ] OTHER [ ] \_\_\_\_\_  
 SRHA [ ] Was proper Notice filed if located on SHRA Land? Yes [ ] No [ ]

RECONVEYED MINERALS ON BLM LAND REQUIRE OPENING ORDER FROM 1944 TO 1993:  
 Open to Entry On \_\_\_\_\_ N/A [ ]

COMMENTS/STATUS: VOID [ ] PARTIALLY VOID [ ] PVT MINERALS [ ] WITHDRAWN LANDS [ ]  
 OTHER [ ] \_\_\_\_\_

[ ] Claimant acknowledges that portions of the following claim(s) site(s) may be void or voidable.

Printed Name of Claimant \_\_\_\_\_ Signature of Claimant \_\_\_\_\_

\*\*\*\*\*FINAL ADJUDICATION\*\*\*\*\*

DATE \_\_\_\_\_ INITIALS \_\_\_\_\_

AMC 454261



00048

Amend  
Incorrect  
← should be  
3N 20W

↑  
Incorrect  
Should be  
3N 20W  
must  
amend

**LOCATION NOTICE FOR PLACER MINING CLAIM**

Amendment BLM Serial # \_\_\_\_\_

NOTICE IS HEREBY GIVEN that the BADGER  
(92-6103) placer mining claim has been located by  
PATRICIA C. YOUNGMAN  
STEPHEN V. WABEL whose current mailing  
address is 22640 FOREST DR.  
PERRIS, CA 92570

RECEIVED  
BLM ARIZONA STATE OFFICE  
2019 APR - 2 P 3:40  
PHOENIX, ARIZONA  
BLM  
Date  
Stamp

The general course of this claim is 10 ACRES and it is situated in LAPAZ  
County, Arizona. This claim is 660 feet in length and 660 feet in width.

10 Total Claim Acreage. This claim runs from the location monument on which this location notice is  
posted at the NE corner of the claim approximately 659 feet in a SOUTH direction to the  
S.E. end line and 659 feet in a SW direction to the SW end line. This claim is  
marked by four monuments, one at each corner of the claim.

The location monument on which this notice is posted is situated within Section 15, Township  
2 N, Range 20 W, Gila Salt River Base and Meridian, Arizona. This claim encompasses  
portions of the following legal subdivision(s) if located by legal subdivision or the following quarter section(s),  
section(s), Township(s) and Range(s) 3N-2E-15-NE 1/4 old Amc 450026  
\_\_\_\_\_, Gila Salt River Base and Meridian, Arizona.

The locality of this claim with reference to some natural object or permanent monument and additional information  
(if any) concerning its locality are as follows: THE CLAIM IS THE NE CORNER OF  
1/4 NE, NE 1/4 OF SECTION 15 OF THE LAPAZ COUNTY ARIZONA

\_\_\_\_\_ The above information is shown on the attached map.

DATED AND POSTED on the ground this 3rd day of JAN., 2019.

LOCATOR(s)  AGENT

Print Name(s) STEPHEN V. WABEL / PATRICIA C. YOUNGMAN  
Signature(s) Stephen V. Wabel / Patricia C. Youngman

Form MCF102  
Revised July 2014

AMC454261

**MINING CLAIM MAP**

Lode ( ) Placer ( )  
Millsite ( )

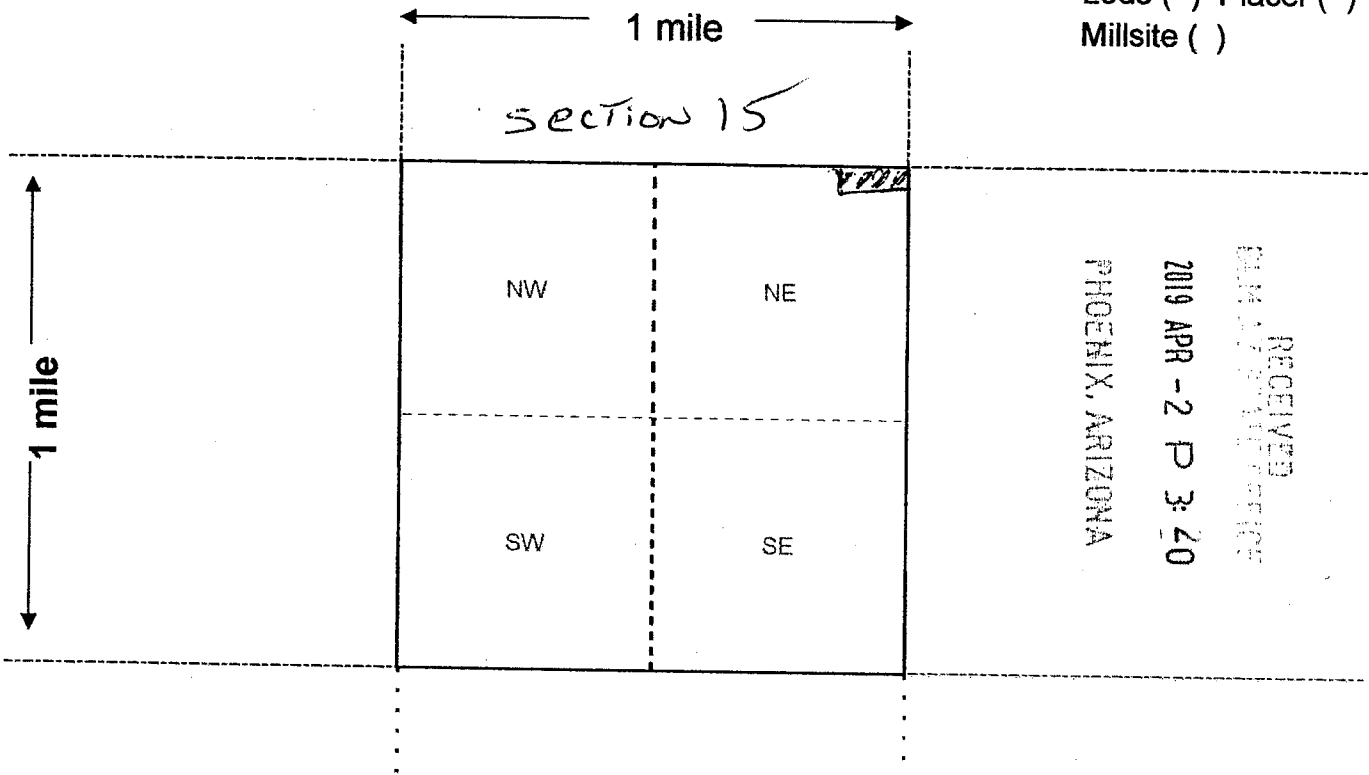

Scale: 1" = 2000 feet



1. The above map depicts the BADGER mining claim, which is located in Section (s) N.E. 15, Township 3 N, Range 20 W, Gila and Salt River Base and Meridian, LAPAZ County, Arizona. Total claim acreage is 10 ACRES

2. The type of corner and location monuments used are as follows: WHITE 4X4 POST IN EACH CORNER WITH PVC PIPE - DOCS. INSIDE

3. The bearings and distances in degrees and feet between claim corners and to a public land survey monument are as depicted on the map.

4. If the claim is a placer or millsite claim with exterior limits conforming to legal subdivisions of the public survey, provide a legal description of the claim N.E. CORNER OF SECTION 15 LAPAZ COUNTY RACHOLLA Mining DIST. AZ. S.W. 15 3N 20W GILA SALT RIV. BASE & MERIDIAN

AMC454261

Form MCF100a  
Revised July 2014



# ACKNOWLEDGMENT

A notary public or other officer completing this certificate verifies only the identity of the individual who signed the document to which this certificate is attached, and not the truthfulness, accuracy, or validity of that document.

State of California  
County of RIVERSIDE )

On 01/03/2019 before me, ANGEL G RAMIREZ, NOTARY PUBLIC  
(insert name and title of the officer)

personally appeared STEPHEN VINCENT NAGEL POA FOR PATRICK YOUNGMAN  
who proved to me on the basis of satisfactory evidence to be the person(s) whose name(s) is/are subscribed to the within instrument and acknowledged to me that he/she/they executed the same in his/her/their authorized capacity(ies), and that by his/her/their signature(s) on the instrument the person(s), or the entity upon behalf of which the person(s) acted, executed the instrument.

I certify under PENALTY OF PERJURY under the laws of the State of California that the foregoing paragraph is true and correct.

WITNESS my hand and official seal.

Signature \_\_\_\_\_

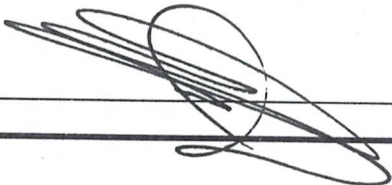

(Seal)



RECEIVED  
DLN A7 STATE OFFICE  
2019 APR -2 P 3:20  
PHOENIX, ARIZONA

AMC454261

00047

LOCATION NOTICE FOR PLACER MINING CLAIM

Amendment BLM Serial # \_\_\_\_\_

NOTICE IS HEREBY GIVEN that the BADGER II

\_\_\_\_\_ placer mining claim has been located by

PATRICK C. YOUNGMAN  
STEPHEN U. NAGEL whose current mailing

address is 22640 FORREST DR

PERRIS, CA. 92570

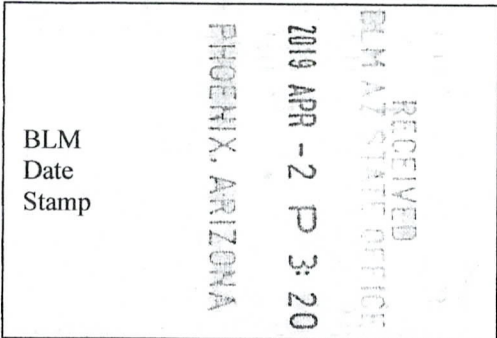

The general course of this claim is 20 ACRES and it is situated in \_\_\_\_\_

County, Arizona. This claim is 1320 feet in length and 1600 feet in width.

20 Total Claim Acreage. This claim runs from the location monument on which this location notice is

posted at the NE corner of the claim approximately 660 feet in a S.E. direction to the

S.E. end line and 1319 feet in a S.W. direction to the S.W. end line. This claim is

marked by four monuments, one at each corner of the claim.

The location monument on which this notice is posted is situated within Section \_\_\_\_\_, Township

3 N, Range 20 W, Gila Salt River Base and Meridian, Arizona. This claim encompasses

portions of the following legal subdivision(s) if located by legal subdivision or the following quarter section(s),

section(s), Township(s) and Range(s) 3N-2E-15-NW 1/4

(OLD AMC 450027), Gila Salt River Base and Meridian, Arizona.

The locality of this claim with reference to some natural object or permanent monument and additional information

(if any) concerning its locality are as follows: THIS CLAIM IS THE NE 1/4 - NW 1/4

N.E 1/4 OF SECTION 15 T3N R20 W GILA SALT BASIN &

MERIDIAN, LAHOLLA MINING DIST, LA PAZ COUNTY AZ The above information is shown on the attached map.

DATED AND POSTED on the ground this 3RD day of JAN., 20 19.

LOCATOR(s)  AGENT

Print Name(s) STEPHEN U. NAGEL / PATRICK C. YOUNGMAN

Signature(s) Stephen U. Nagel / Patrick C. Youngman

Form MCF102 Revised July 2014

AMC454262



**MINING CLAIM MAP**

Lode ( ) Placer ( )  
Millsite ( )

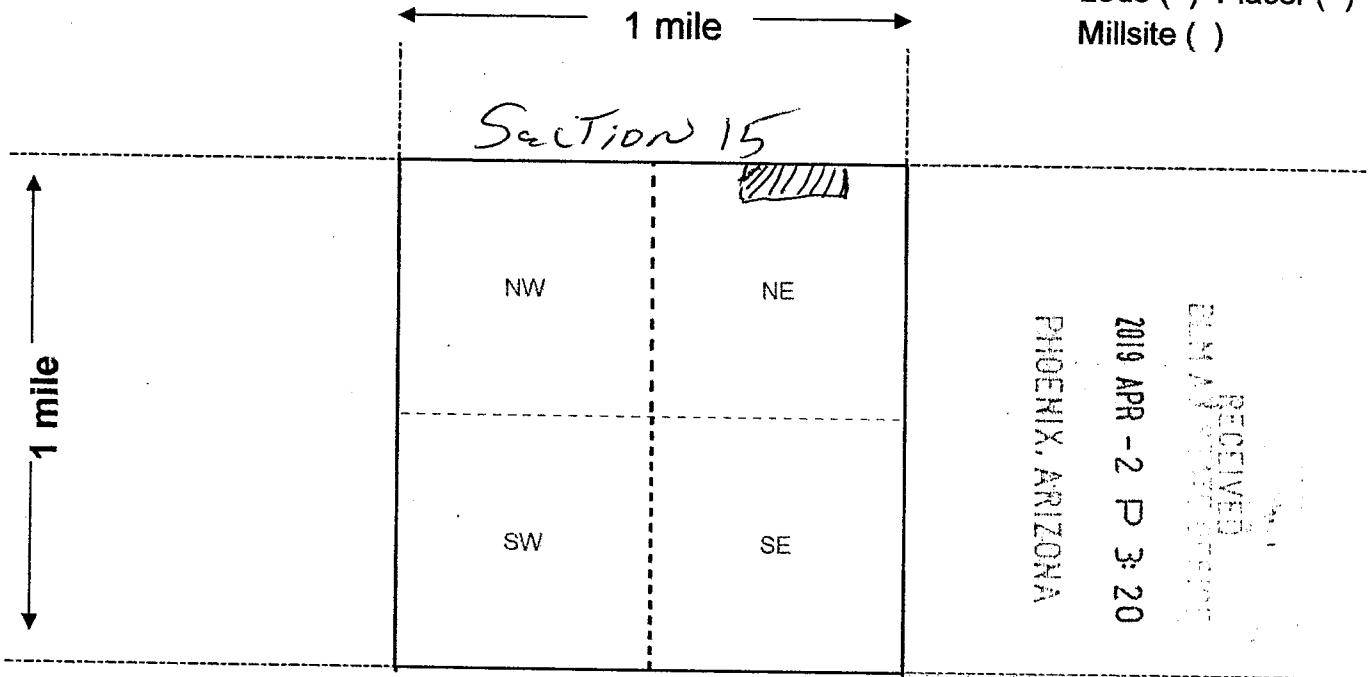

Scale: 1" = 2000 feet



1. The above map depicts the BADGER II mining claim, which is located in Section (s) NE 15, Township 3 N, Range 20 W, Gila and Salt River Base and Meridian, LAPAZ County, Arizona. Total claim acreage is 20 ACRES

2. The type of corner and location monuments used are as follows: WHITE 4X4 POST IN EACH CORNER DOCS IN WHITE PVC TUBE

3. The bearings and distances in degrees and feet between claim corners and to a public land survey monument are as depicted on the map.

4. If the claim is a placer or millsite claim with exterior limits conforming to legal subdivisions of the public survey, provide a legal description of the claim W. E. CORNER SECTION 15 LAPAZ COUNTY LACHOLLA MINING DIST. AZ. NE 15 - 3 N - 20 W GILA SALT RIV. BASE & MERIDIAN

AMC454262

Form MCF100a  
Revised July 2014

# ACKNOWLEDGMENT

A notary public or other officer completing this certificate verifies only the identity of the individual who signed the document to which this certificate is attached, and not the truthfulness, accuracy, or validity of that document.

State of California  
County of RIVERSIDE

On 01/03/2019 before me, ANGEL G RAMIREZ, NOTARY PUBLIC  
(insert name and title of the officer)

personally appeared STEPHEN VINCENT NAGEL POA FOR PATRICK YOUNGMAN  
who proved to me on the basis of satisfactory evidence to be the person(s) whose name(s) is/are subscribed to the within instrument and acknowledged to me that he/she/they executed the same in his/her/their authorized capacity(ies), and that by his/her/their signature(s) on the instrument the person(s), or the entity upon behalf of which the person(s) acted, executed the instrument.

I certify under PENALTY OF PERJURY under the laws of the State of California that the foregoing paragraph is true and correct.

WITNESS my hand and official seal.

Signature \_\_\_\_\_ (Seal)

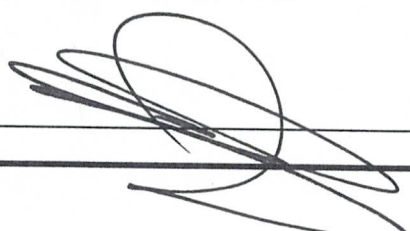

RECEIVED  
BL 147 891178 851115  
20 9 APR - 2 P 3: 20  
PHOENIX, ARIZONA

AMC454262



LR2K Home

CR-24  

# LR2000 Internal

## CR Geographic Report with Land

[Download User Guide \(pdf\)](#)

**Purpose:** This report produces a geographic listing of case information based on retrieval by Meridian/Township/Range. This report format will display the case type, case disposition, meridian, township, range, section, survey type, survey number, surface management agency, pending actions, serial number, and total case acres.

To refresh the query, do a **Ctrl-R**. It resets the page and clears any criteria fields that may have entries.



### No Results

The specified criteria didn't result in any data. This is often caused by applying filters and/or selection steps that are too restrictive or that contain incorrect values. Please check your analysis filters and selection steps, and try again. The filters or selection steps currently being applied are shown below.

### Filters

Disposition is equal to **AUTHORIZED, CANCELLED, EXPIRED, PENDING, REJECTED, RELINQUISHED, WITHDRAWN**  
**and** Meridian Township Range Section is equal to **14 0030N 0020E 015**  
**and** Admin State is equal to **AZ**

[Return](#) - Refresh

TOWNSHIP 3 NORTH RANGE 2 EAST OF THE GILA AND SALT RIVER MERIDIAN, ARIZONA

MARICOPA COUNTY

STATUS OF PUBLIC DOMAIN  
LAND AND MINERAL TITLES

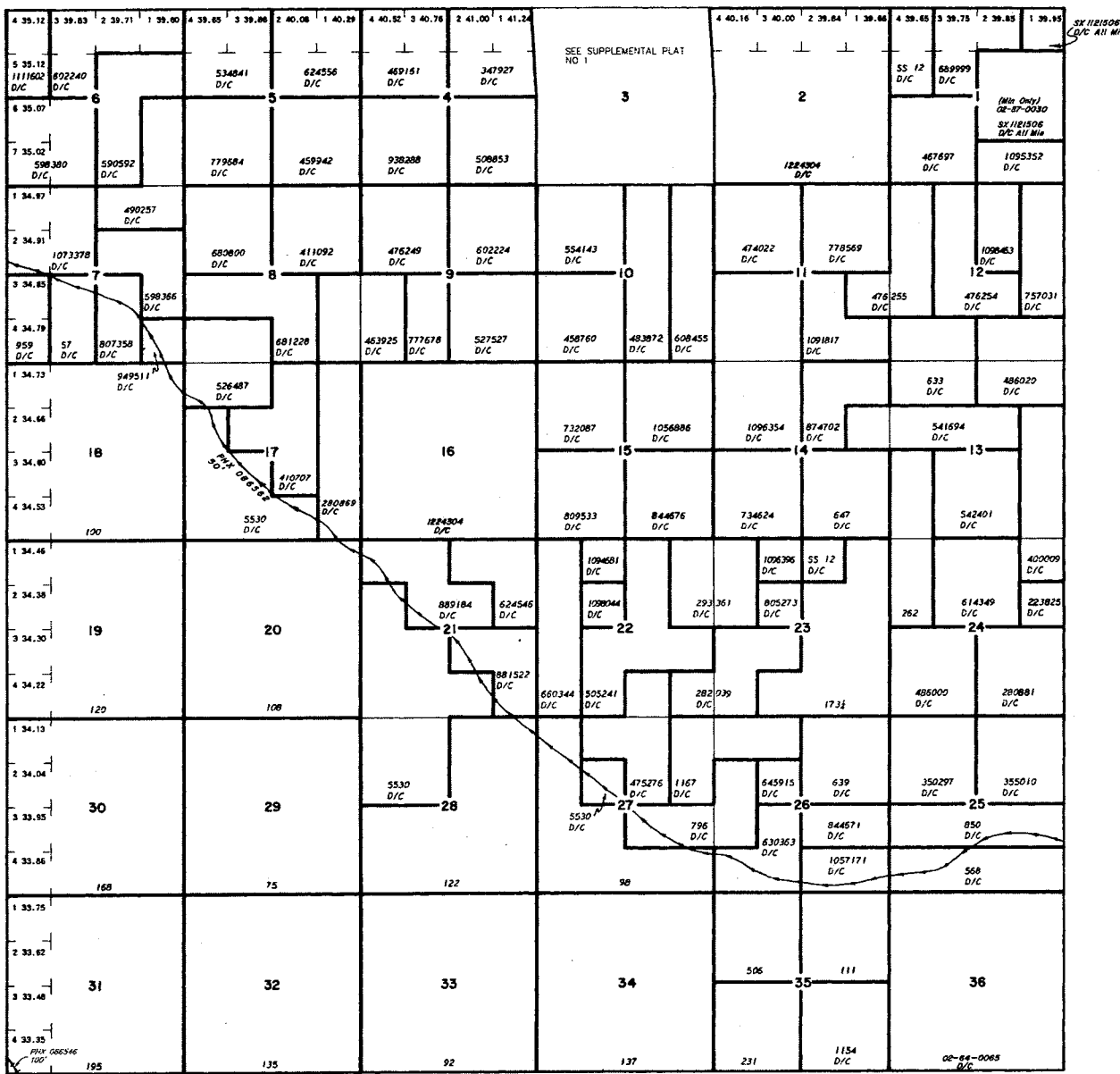

INDEX TO SEGREGATED TRACTS

RESURVEY	ORIGINAL SURVEY			
	TRACT NO	T	R	SEC
				SUBDIVISION

FOR ORDERS AFFECTING DISPOSAL OR USE OF UNDEVELOPED LANDS WITHDRAWN FOR CLASSIFICATION, MINERALS, WATER AND/OR OTHER PUBLIC PURPOSES, REFER TO INDEX OF MISCELLANEOUS DOCUMENTS.

DIST NO 2

LANDS PATENTED UNDER SMALL TRACT ACT ARE NOW SUBJECT TO MINERAL LEASING ACT

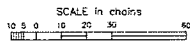

WARNING STATEMENT  
This plat is the Bureau's Record of Title, and should be used only as a graphic display of the Bureau's survey data. It does not reflect title changes which may have been effected by later operations of force or other bodies of water. Refer to the cadastral surveys for official survey information.

CURRENT TO	BT	T	3 N
8-21-2002	PV	R	2 E

S. NAGEL  
22640 FORREST DR  
PERRIS, CA. 92570

BLM AZ STATE OFFICE

2019 APR -2 P 3:19

PHOENIX, ARIZONA



1000



85004

U.S. POSTAGE PAID  
FCM LG ENV  
PERRIS, CA  
92570  
MAR 29, 19  
AMOUNT

**\$7.45**

R2304H109446-7

UNITED STATES DEPT. OF INTERIOR  
BUREAU OF LAND MANAGEMENT  
DIV. LANDS & MINERALS & ENERGY  
ONE N. CENTRAL AVE SUITE 800  
PHOENIX, AZ 85004-4427

PLACE STICKER AT TOP OF ENVELOPE TO THE RIGHT  
OF THE RETURN ADDRESS, FOLD AT DOTTED LINE

**CERTIFIED MAIL®**



7018 3088 0001 7011 2994